

FRONT ELEVATION

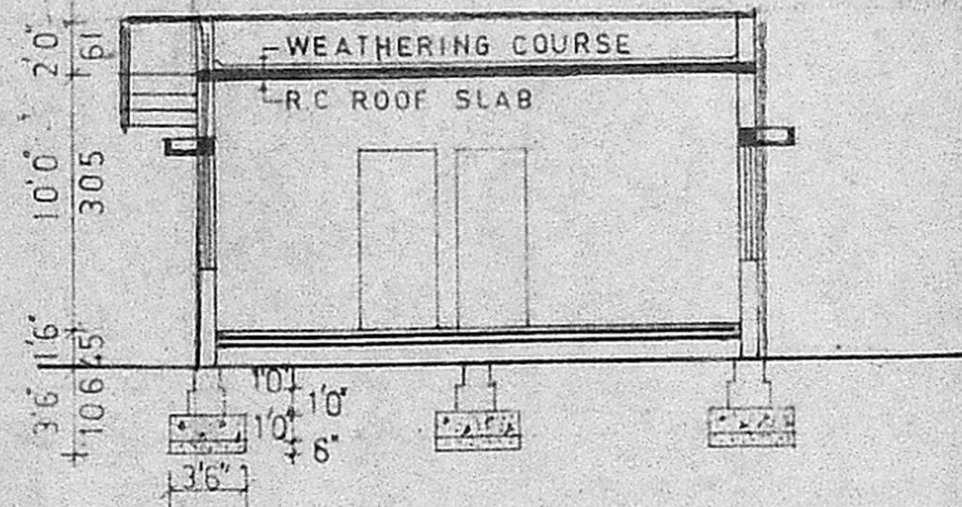

SECTION ON-PS

Planning Permit No. A/308/90

APPROVED

SUBJECT TO THE CONDITIONS IN THIS OFFICE LETTER.

No. A/2198/90 Date 20-3-90

e/c C.R. Vinnals
20/3/90
FOR MEMBER SECRETARY
MADRAS METROPOLITAN
DEVELOPMENT AUTHORITY
MADRAS - 600 008.

1939

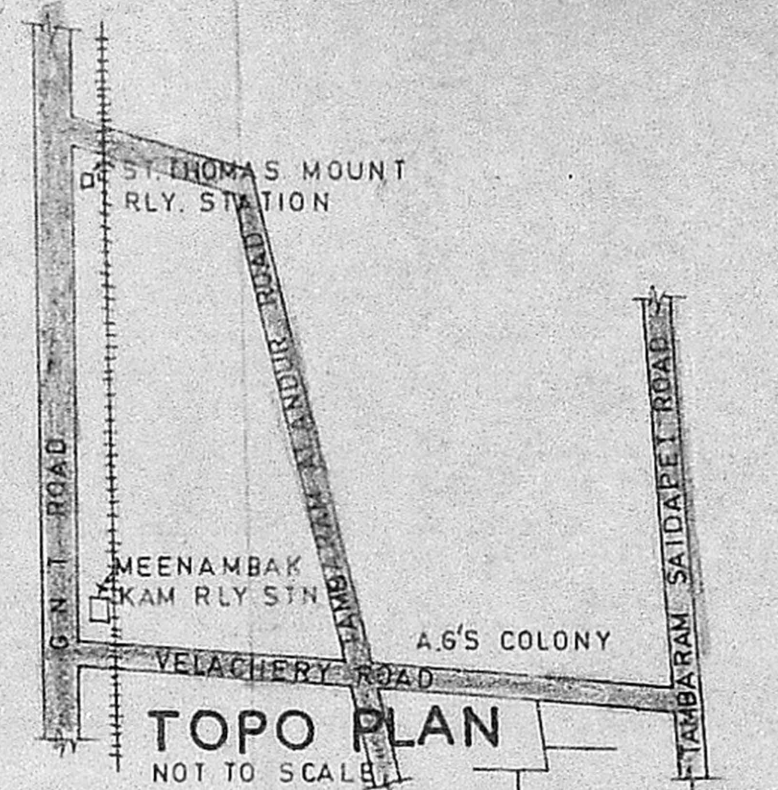

TOPO PLAN

NOT TO SCALE

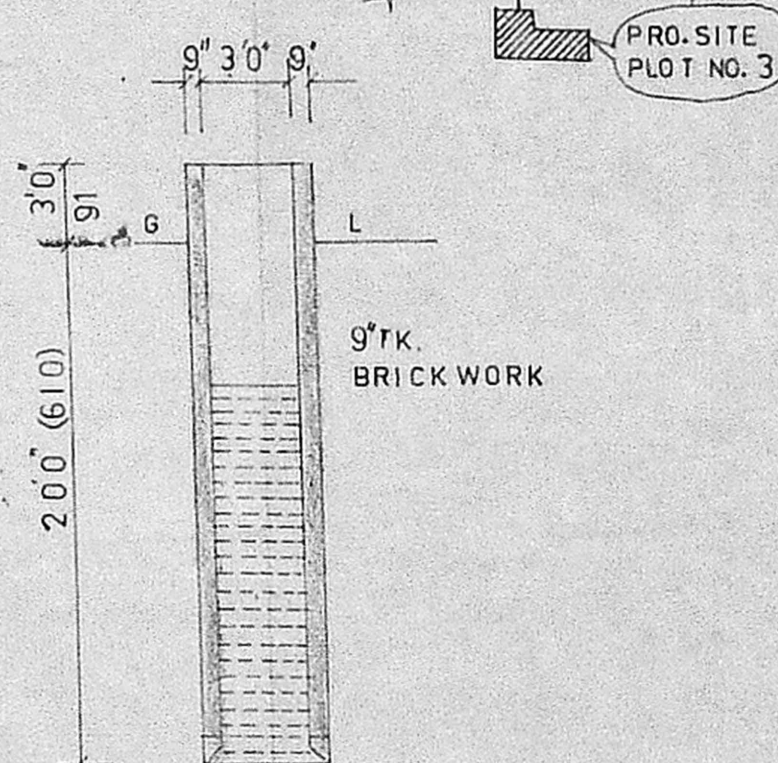

SECTION OF A WELL

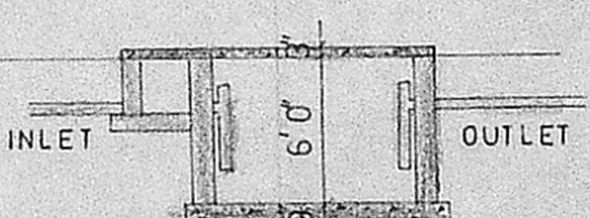

SECTION OF A SEPTIC TANK

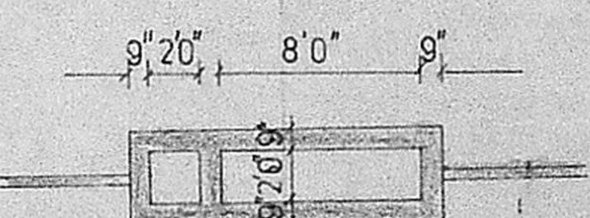

PLAN OF SEPTIC TANK

SCALE : 8'0" TO AN INCH

PLAN SHOWING THE PROPOSED RESIDENTIAL BUILDING IN APPROVED LAYOUT R.S NO 185/4,5 1692 OF V.NO.154 MADIPAKKAM VILLAGE ST.THOMAS MOUNT PANCHAYAT UNION SAIDAPET TALUK. (PLOT NO.3)

SCHEDULE OF JOINERY:

D	T.W PANELLED DOOR	3'6"x7'0"
D ₁	T.W PANELLED DOOR	3'0"x7'0"
D ₂	T.W PANELLED DOOR	2'6"x7'0"
W	T.W GLAZED WINDOW	5'0"x4'6"
W ₁	T.W GLAZED WINDOW	4'0"x4'6"
V	T.W GLAZED VENTILATOR	3'0"x2'0"

- PROPOSAL
- EXISTING
- ROAD
- SITE BOUNDARY

MMDA [A]/PP No. /
C.No ... A./2198/90...
Asst.
Scrutiny
PART I
PART II

M. S. Ramesh
OWNER SIGNATURE

T. G. Krishnamurthy Rao
T. G. KRISHNAMURTHY RAO,
Civil Engineer,
Class I Licensed Surveyor No. 370,
CORPORATION OF MADRAS,
C-10, SANTHI AVENUE,
11/12, LAKE VIEW ROAD,
WEST MAMBALAM, MADRAS-600 033.

LICENSED SURVEYOR

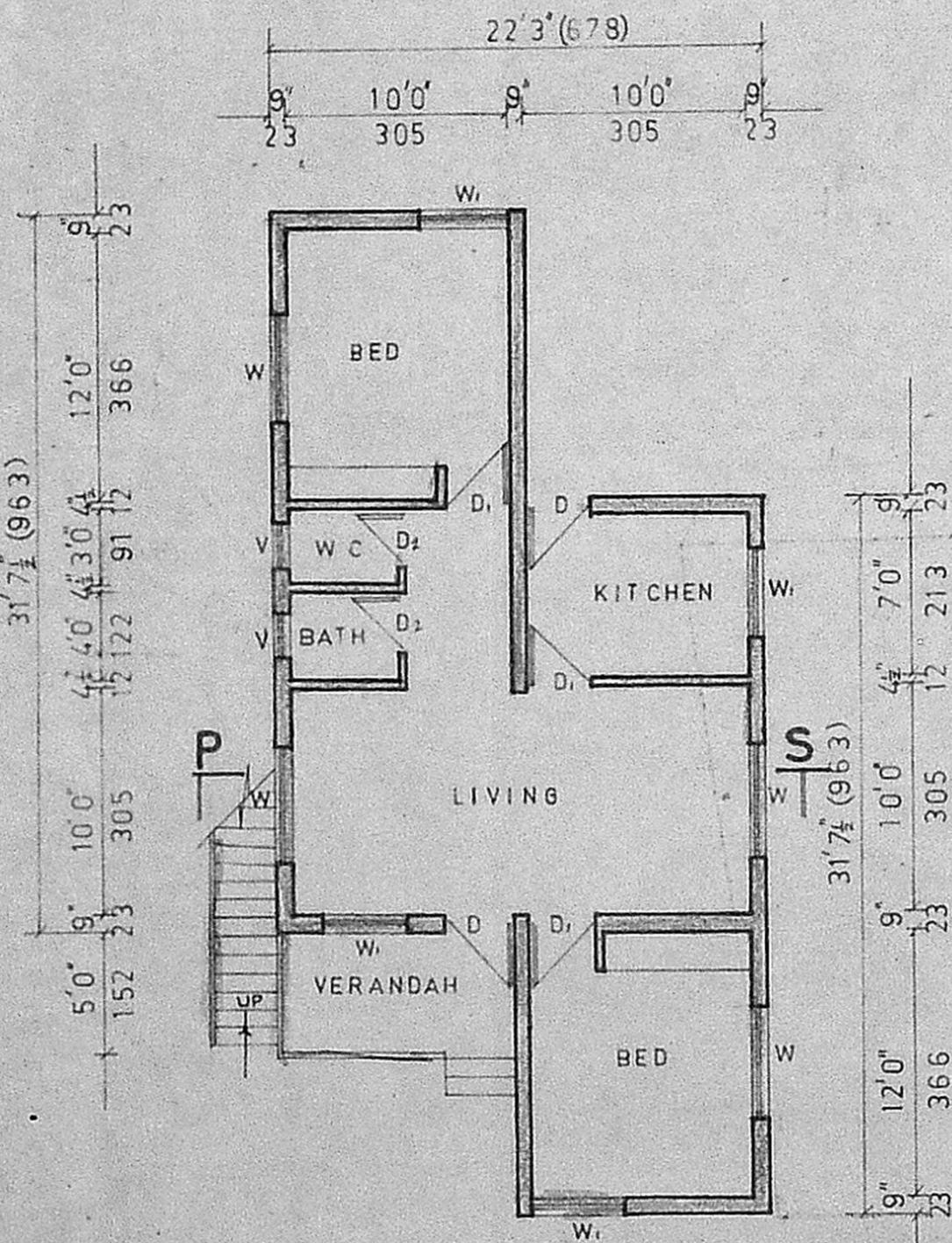

PLAN

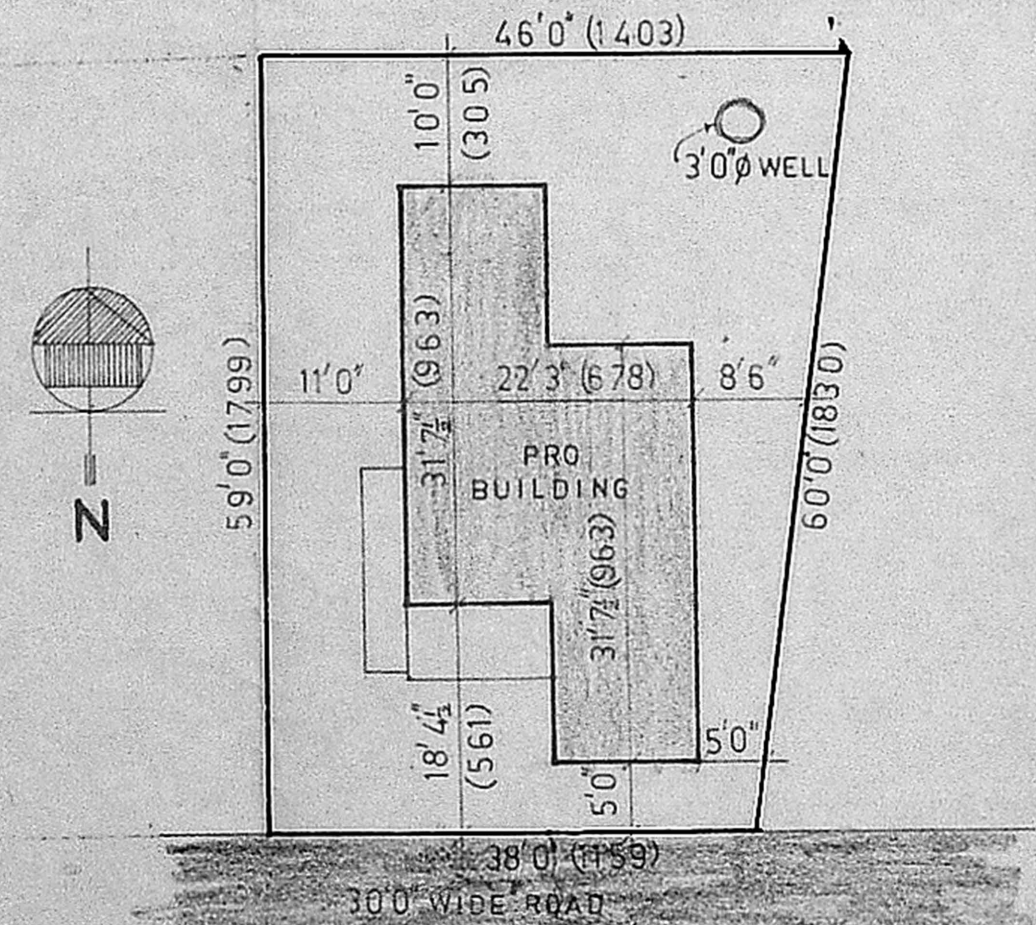

SITE PLAN

SCALE 16'0" TO AN INCH